

Using Your PSAT/NMSQT® Scores to Increase College Readiness

PSAT/NMSQT®

CollegeBoard / NATIONAL MERIT
SCHOLARSHIP CORPORATION

Get to Know the PSAT/NMSQT®

- The PSAT/NMSQT is highly relevant to your future success because it focuses on the skills and knowledge at the heart of your education. It measures:
 - What you learn in high school
 - What you need to succeed in college
- The PSAT/NMSQT measures reading, writing and language, and math skills developed over many years.
- The PSAT/NMSQT does not ask for facts from literature, history, or science, or for recall of math formulas, because it measures your reasoning and critical thinking skills.
- You don't have to discover secret tricks or cram the night before.
- There is no penalty for guessing.
- The test length is 2 hours, 45 minutes.

What Are the Benefits of Taking the PSAT/NMSQT®?

- Prepare for the SAT®
- Get free, personalized Official SAT Practice on Khan Academy®
- Start getting ready for college with college and career planning tools
- Enter the National Merit® Scholarship Program
- See which AP® courses for which you might be ready
- Get admission and financial aid information from colleges

How Do I Access My Online PSAT/NMSQT® Scores and Reports?

Log in to an existing College Board account or create a new one at studentscores.collegeboard.org.

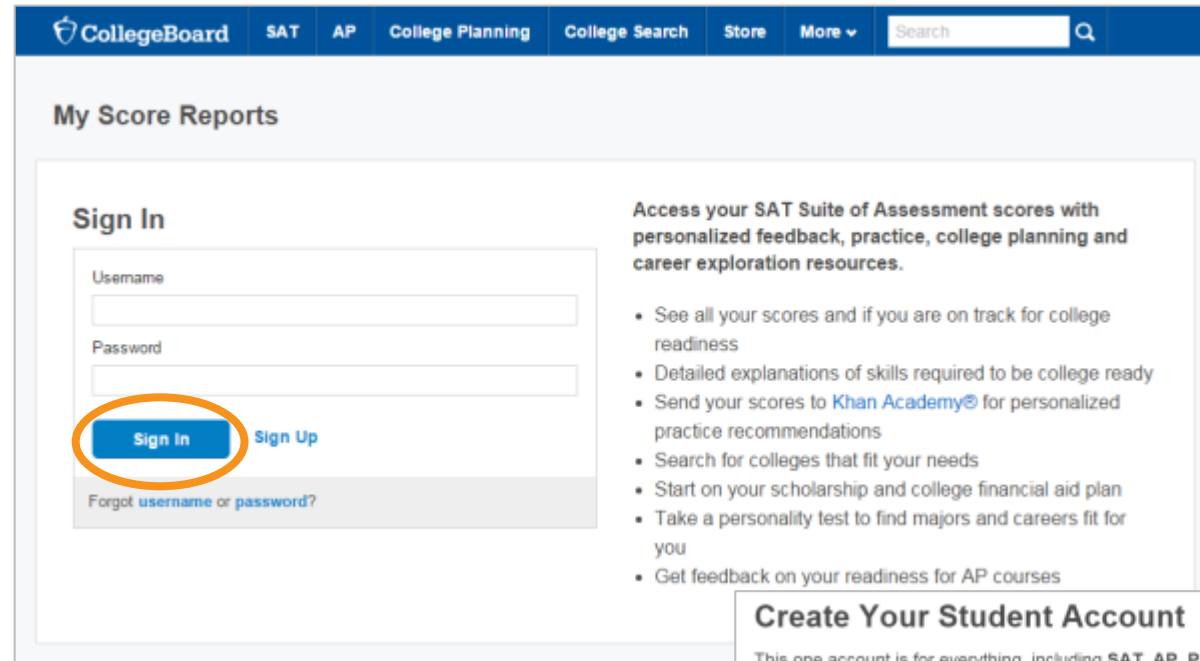

CollegeBoard SAT AP College Planning College Search Store More Search

My Score Reports

Sign In

Username

Password

Sign In Sign Up

[Forgot username or password?](#)

Access your SAT Suite of Assessment scores with personalized feedback, practice, college planning and career exploration resources.

- See all your scores and if you are on track for college readiness
- Detailed explanations of skills required to be college ready
- Send your scores to [Khan Academy](#) for personalized practice recommendations
- Search for colleges that fit your needs
- Start on your scholarship and college financial aid plan
- Take a personality test to find majors and careers fit for you
- Get feedback on your readiness for AP courses

Create Your Student Account

This one account is for everything, including SAT, AP, PSAT/NMSQT, CLEP, and BigFuture activities, so provide complete and accurate information.

* = Required

General Student Information

First (given) name: *

Middle initial:

Last name (surname): *

How Do I Access My Online PSAT/NMSQT® Scores and Reports? (cont.)

1. Log in to your account.
2. Select PSAT/NMSQT Scores.
OR
3. Use “Missing Scores” to locate scores.

CollegeBoard SAT AP College Planning College Search Store More Search

My Score Reports

Sign In

Username
Password

Sign In Sign Up

Forgot username or password?

Access your SAT Suite of Assessment scores with personalized feedback, practice, college planning and career exploration resources.

- See all your scores and if you are on track for college readiness
- Detailed explanations of skills required to be college ready
- Send your scores to Khan Academy® for personalized practice recommendations
- Search for colleges that fit your needs
- Start on your scholarship and college financial aid plan

Welcome, Ima. Here is your most recent score.

PSAT/NMSQT Fall 2015 11th Grade

860 Total Score

380 Evidence-Based Reading and Writing

480 Math

View Details

Keep in mind, the PSAT/NMSQT and SAT are on the same scale. Your score shows you how you would have scored that day on the SAT. How well you do depends on what you do next!

SAT Registration > SAT Practice on Khan Academy® >

College Search > Scholarships >

Missing scores? If you've taken a College Board assessment but your score does not appear on this page, click on the button below to add it to this account. Please contact Customer Service at (866) 756-7346 for assistance or if you have any questions.

Add Missing Scores

What Will I Learn About My Scores?

The main content area displays a welcome message: "Welcome, Ima. Here is your most recent score." Below this, the score report is shown for a PSAT/NMSQT taken in Fall 2015, for a 11th Grade student. The total score is 860. The scores for Evidence-Based Reading and Writing are 380, and for Math are 480. A "View Details" button is located below the total score.

On the right side of the score report, there are four recommended actions, each with a right-pointing arrow:

- SAT Registration
- SAT Practice on Khan Academy®
- College Search
- Scholarships

Below the score report, there is a note: "Keep in mind, the PSAT/NMSQT and SAT are on the same scale. Your score shows you how you would have scored that day on the SAT. How well you do depends on what you do next!"

How Do I See My Detailed Scores?

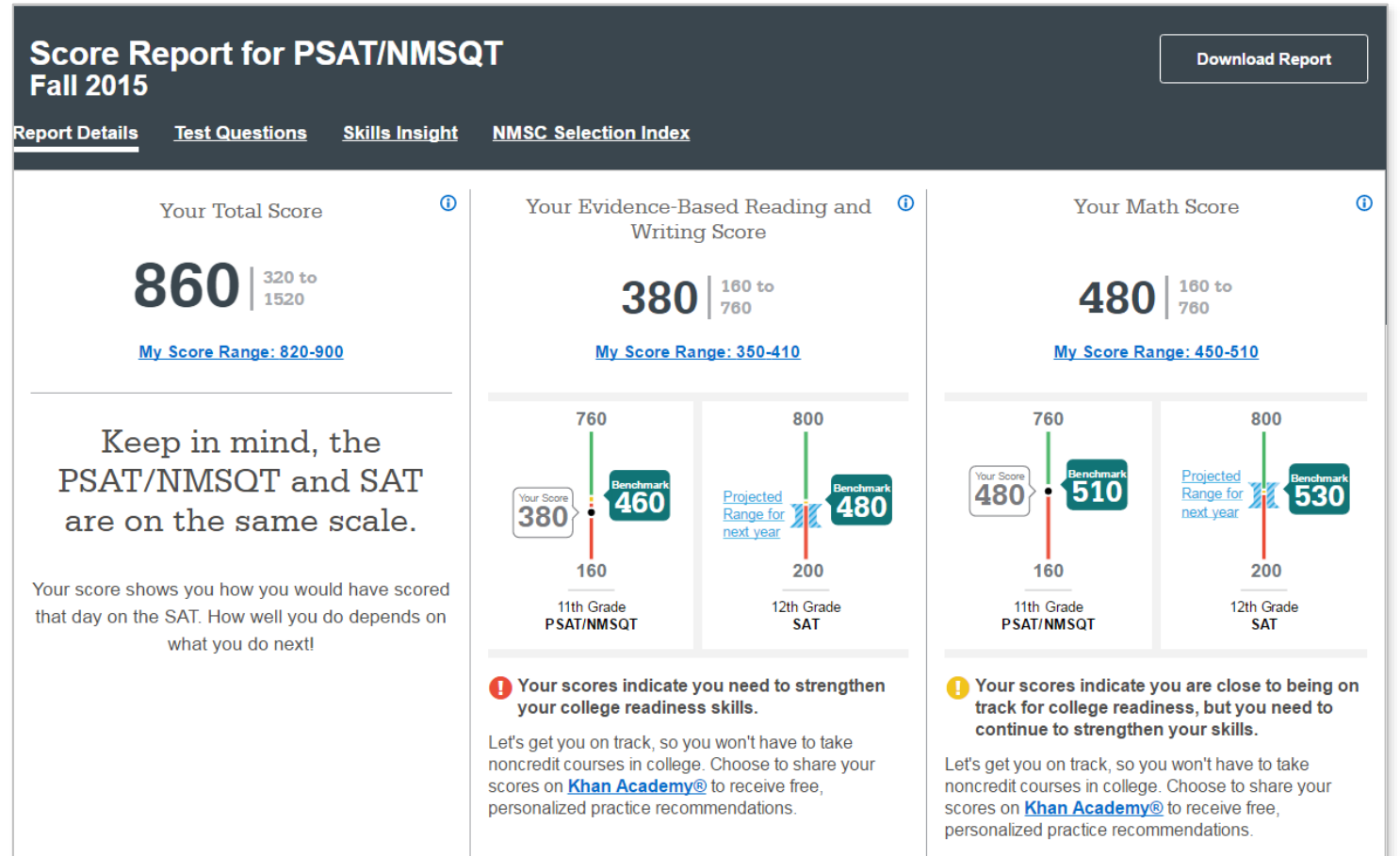

How Will I Do on the SAT®?

The predicted SAT score is an initial projection based on current SAT data and concordance.

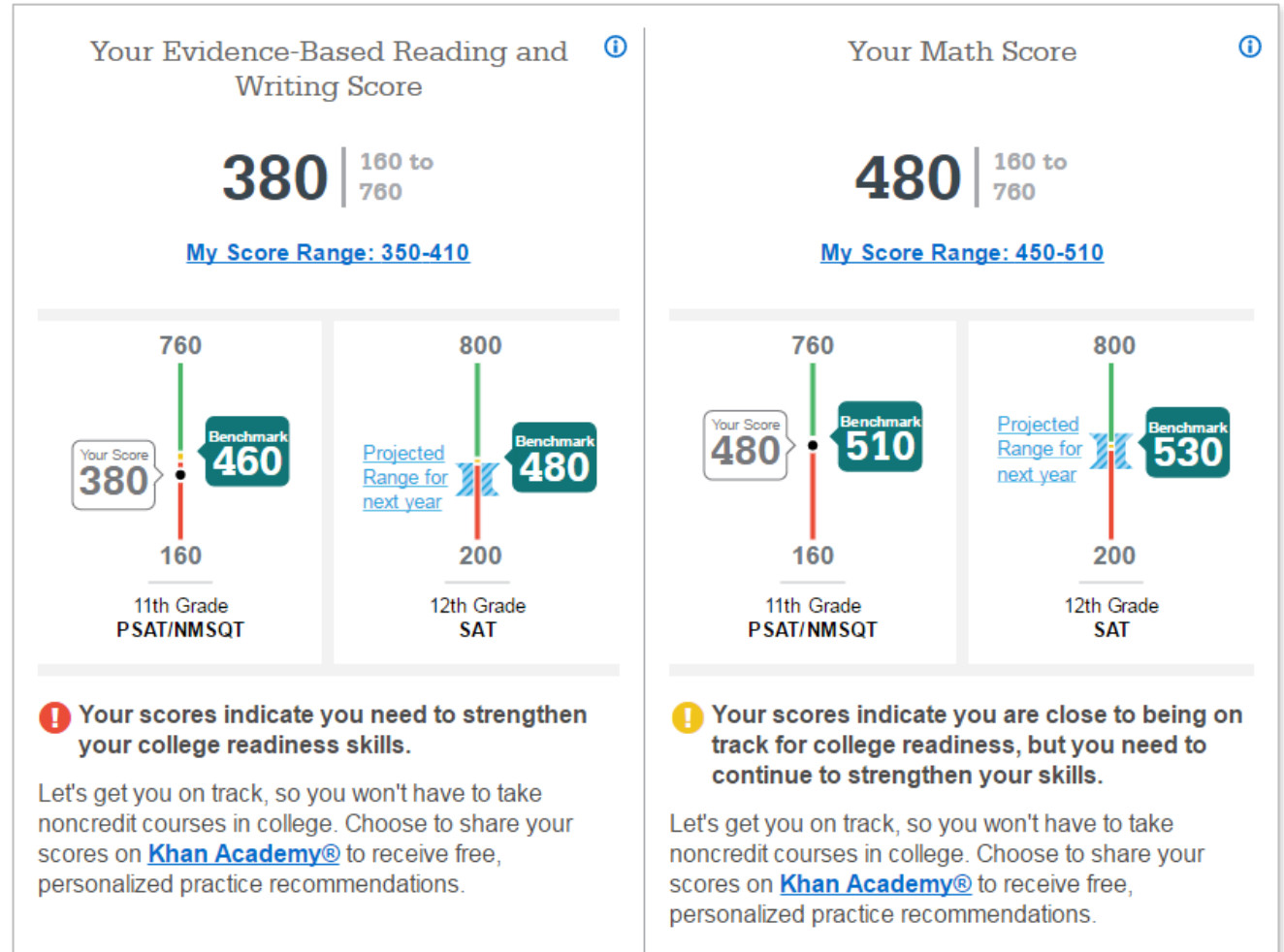

How Did My Score Measure Against the Benchmarks?

Section, test, and subscores all report scores in performance zones that indicate whether you are on track for meeting the college readiness benchmarks on the SAT®.

Section scores

Need to Strengthen Skills = below grade-level benchmark by more than one year

Approaching Benchmark = below grade-level benchmark by one year or less

Meets or Exceeds Benchmark = at or above grade-level benchmark

Test scores and subscores

Red, yellow, and green ranges reflect areas of strengths and weaknesses compared to the typical performance of students

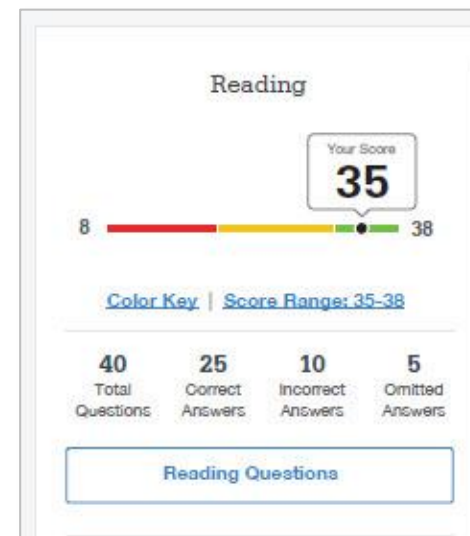

What Do My Scores Tell Me?

Test scores, cross-test scores, and subscores give students insightful information about their strengths and areas for improvement.

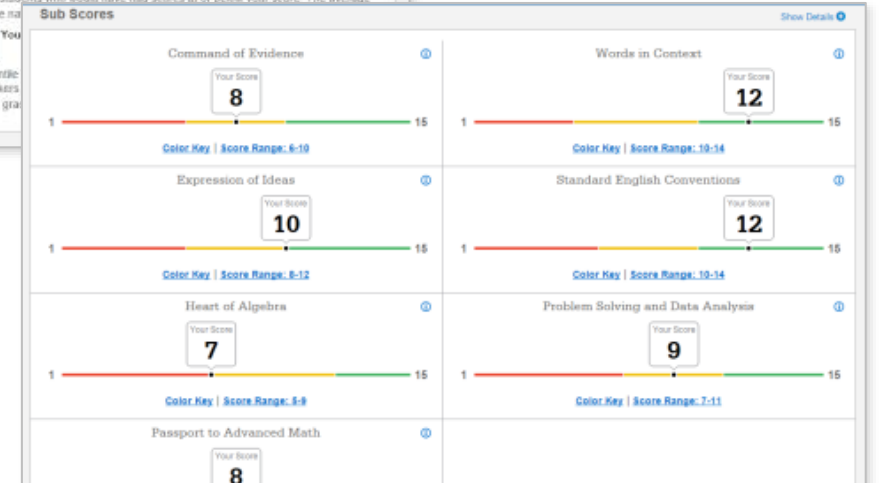
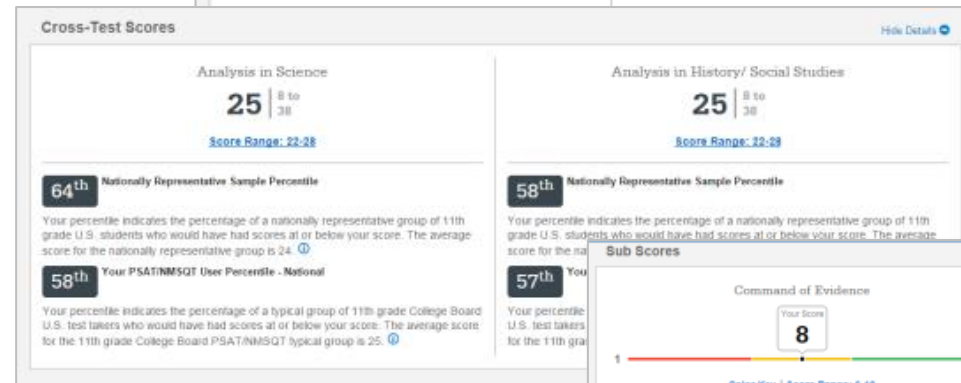
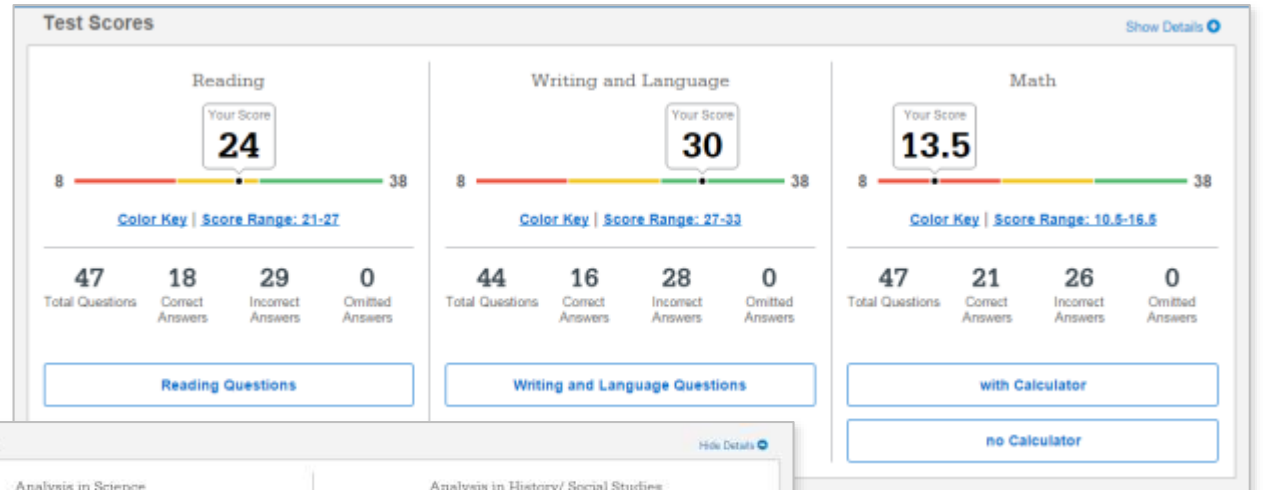

How Can I Improve My Academic Skills?

Skills Insight™ informs you about what you are already likely able to do, and how you can improve your skills.

SAA Hand Rescore

Score Report for PSAT/NMSQT, Fall 2015 Skills Insight ▾

Download Report

Skills Insight is designed to help students gain a better understanding of how scores relate to specific academic skills. It offers descriptions of performance and insight into skills measured at each score band. It also provides actionable suggestions for improving skills that help students gain additional practice. For a deeper analysis and personalized practice recommendations, link your score to the free official SAT practice on Khan Academy®.

Free, personalized practice for the SAT at Khan Academy >

Reading	Writing & Language	Math
<p>31 8 to 38</p> <p>Your Score</p> <p>Reading Questions</p>	<p>Your score indicates that you are already likely able to:</p> <ul style="list-style-type: none">Revise text as needed to improve the exactness or content appropriateness of word choices within somewhat challenging textsRetain or add information or ideas to a piece of a text to support claims or points in somewhat challenging textRevise somewhat challenging text to ensure that information is presented in the most logical orderRevise text as needed to improve the exactness or content appropriateness of word choices within somewhat challenging textsRetain or add information or ideas to a piece of a text to support claims or points in somewhat challenging textRevise somewhat challenging text to ensure that information is presented in the most logical orderRevise text as needed to improve the exactness or content appropriateness of word choices within somewhat challenging texts	<p>Improve your skills by focusing on:</p> <ul style="list-style-type: none">Retain or add information or ideas to a piece of text to support claims or points in challenging textUse a variety of sentence structures to accomplish a rhetorical purposes such as persuading an audienceRevise text as needed to improve the exactness or content appropriateness of word choices within challenging textsRetain or add information or ideas to a piece of text to support claims or points in challenging textUse a variety of sentence structures to accomplish a rhetorical purposes such as persuading an audienceRevise text as needed to improve the exactness or content appropriateness of word choices within challenging textsRetain or add information or ideas to a piece of text to support claims or points in challenging textUse a variety of sentence structures to accomplish a rhetorical purposes such as persuading an audienceRevise text as needed to improve the exactness or content

What Can I Learn from My Answers?

See the actual questions, answer choices, and the answer selected.

Look at the online score report and consider the following:

- Identify the questions answered incorrectly.
- Find the correct answer and read the answer explanation.
- Explain why the error was made.
- Ask questions about answer explanations that are not clear.

What Can I Learn from My Answers?

(cont.)

Check the level of difficulty of each question and the related subscores and cross-test scores.

Look at the types of questions answered incorrectly and skipped and consider the following:

- Identify the level of difficulty. How many questions did I miss at each level?
- Was I more likely to skip questions associated with any subscore or cross-test score?
- What inferences can I make about areas for improvement based on the types of questions I missed and skipped?

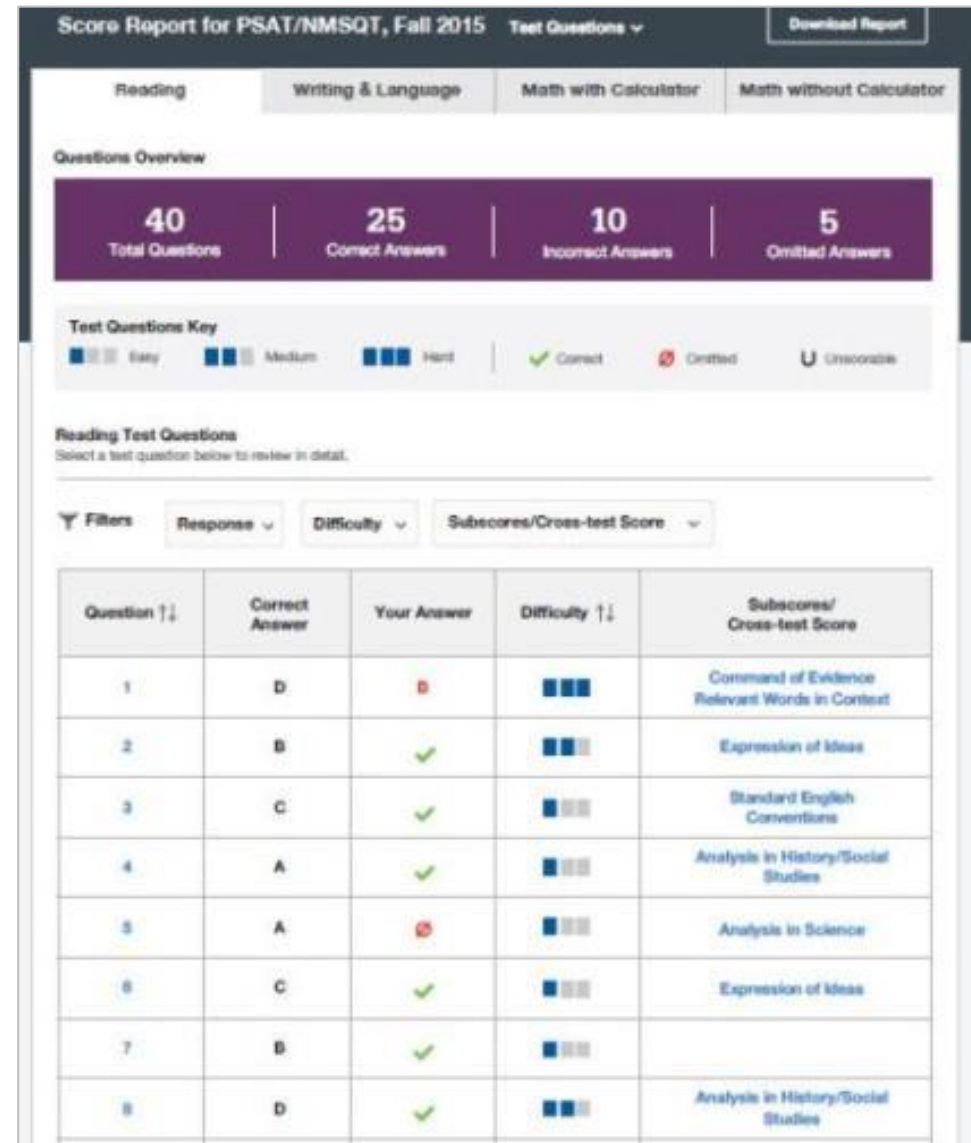

What Is My AP Potential™?

AP Potential uses scores from the PSAT/NMSQT® to provide predictions for 21 AP® Exams.

- College Board research shows that students who score a 3 or higher on an AP Exam typically experience greater academic success in college and are more likely to earn a college degree on time than non-AP students.

AP Potential and Coursework

What is AP?
Advanced Placement is a College Board program that enables students to pursue college-level studies - with the opportunity to earn college credit, advanced placement or both - while still in high school. The program offers courses in more than 30 subjects. For a full list of courses, click here. If you've taken a College Board assessment in 9th grade or higher, see below for a list of AP courses that you are likely to succeed in. If you've taken an assessment in 9th grade or higher but don't see any AP courses listed below, click here to link the scores to this account or contact Customer Service at (866)756-7546 for assistance and questions.

High School Core Coursework
Colleges have different high school course requirements, but all expect you to take classes that challenge your skills. Try to take a core course load of 4 years of English and at least 3 years of Math, Science, and Social Studies. As you work towards your high school diploma, you should consider taking courses that align with your future career interest and college major, which may require more than the standard core course load. You may also want to think about taking Advanced Placement courses in your later years of high school.

[View all AP Courses](#)

AP Potential Key

Potential
Your scores show that you have the potential for success in this course. Speak with your teachers or school counselor to see if you have the appropriate prerequisite courses and find out how you can enroll.

Some Potential
Your scores show that you have some potential for success in this AP course. Having interest in the course subject as well as dedication to working hard will increase your chances for success. Speak with your teachers or school counselor to see if you have the appropriate prerequisite courses and find out how you can enroll.

Potential Not Yet Indicated
Your scores show that you may need more preparation and support to be successful in this course. Share your goals and interests with your teachers and school counselor, and learn which high school courses can prepare you for AP courses in the future. If you're already taking an AP course, you can still succeed through hard work and motivation. Talk to your teachers regularly so they can support you.

AP Courses
Your scores on the PSAT/NMSQT can identify your potential for success in specific AP courses. Below is a list of these AP courses. The chart identifies your potential for each of these AP courses and if these AP courses are offered in your school. You may also link to see if these AP courses match your college major.

Select a Major

Subject	AP Potential	Your School Offers this Course	Matches Major
Art History	●●●●		✓
Biology	●●●○	✓	
Calculus AB	●○○○	✓	
Calculus BC	●○○○	✓	✓

Understanding My Paper Score Report

What Are My Scores?

Scores for the assessments in the SAT® Suite are vertically equated.

Your Summary Score Report

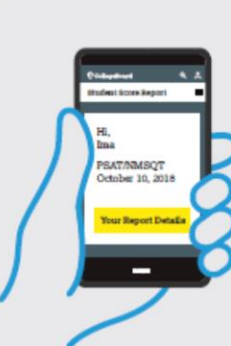

Get Your Full Score Report Online

psat.org/myscore

Hi, Ima B. Student
School Name: John F. Kennedy High School
School Code: 123456
Grade: 11th Grade
Student ID: 24058907
Optional Code: 00
Access Code: A62670 146P
College Board ID: 12345678

YOUR SCORE TODAY

Your Total Score

960 | 320 to 1520

You are in the **51st** percentile

You scored equal to or higher than 51% of students

Your Evidence-Based Reading and Writing Score

430 | 100 to 700

You are in the **31st** percentile

Your score shows that you're almost on track to be ready for college, but you need to keep building your skills.

Your Math Score

530 | 100 to 700

You are in the **69th** percentile

Your score shows that you're on track to be ready for college.

Your Test Scores*

Reading	23 0 to 30	Math	26.5 0 to 30
Writing and Language	20 0 to 30		

* Additional detailed scores. See test scores guide for details on how to interpret your scores. Test scores are not used to calculate your NMSQT score.

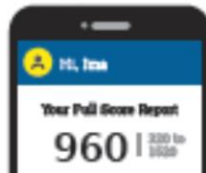

psat.org/myscore

Go online for your full report

Ima, this was your score when you took the test; it is not a measure of how far you can grow!

+130 pts

Students with scores like yours increased their performance from the PSAT/NMSQT® to the SAT® by 130 points after 10 or more hours of personalized practice on Khan Academy®.

© 2018 College Board. College Board, AP, SAT, and the acorn logo are registered trademarks of College Board. "Your Score Today" is a service provided by the College Board. PSAT/NMSQT is a registered trademark of the College Board. All other trademarks are the property of their respective owners. Visit the College Board website for more information. College Board is not affiliated with, and does not endorse, any specific commercial product or service. Visit the College Board website for more information.

What Are My Score Percentiles?

Percentiles and benchmarks are provided for 10th and 11th grades on the PSAT/NMSQT®.

YOUR SCORE TODAY

Your Total Score

960 | 320 to 1520

You are in the **51st** percentile

You scored equal to or higher than 51% of students

Your Evidence-Based Reading and Writing Score: **430** | 100 to 1100 | You are in the **31st** percentile

Your Math Score: **530** | 100 to 1100 | You are in the **69th** percentile

Your Test Scores*

Reading	23 0 to 30	Math	26.5 0 to 30
Writing and Language	20 0 to 30		

* Additional detailed scores. Detailed scores provide students with a deeper understanding of their performance. Test scores are also used to calculate your NMSQT Selection Index.

psat.org/myscore

Go online for your full report

Ima, this was your score when you took the test; it is not a measure of how far you can grow!

+130 pts

Students with scores like yours increased their performance from the PSAT/NMSQT® to the SAT® by 130 points after 10 or more hours of personalized practice on Khan Academy®.

What Is the National Merit® Scholarship Program?

YOUR PATH TOMORROW

Here's what else is waiting for you online:

- 1** **A link to free personalized practice on Khan Academy**
Share your scores with Khan Academy to get your personalized practice.
 - 2** **A list of the challenging courses you're ready for**
Congrats! Your scores show you're ready to succeed in AP® courses.
 - 3** **Your customized starter college list**
Check out the tools at BigFuture™ to kick-start your college plans.
- SAT** Register to take the SAT ahead of college application deadlines in spring of junior year and fall of senior year.

 NATIONAL MERIT
SCHOLARSHIP CORPORATION

Your NMSC Selection Index

139

NMSC uses a Selection Index score based on PSAT/NMSQT scores as an initial screen of students who enter its scholarship programs. The Selection Index score is double the sum of your Reading, Writing and Language, and Math Test scores.

Eligibility Information

You meet entry requirements for the 2020 National Merit Scholarship Program and your Selection Index score will be considered among 1.6 million program entrants.

If your Selection Index places you among the 50,000 high scorers who qualify for National Merit Scholarship Program recognition, you will be notified next September when qualifying Selection Index scores will be made available.

Entry Requirements

Information you provided on your answer sheet:

High school student: **YES**

Year to complete high school and enroll full time in college: **2020**

Total years to be spent in grades 9–12: **4**

National Merit Scholarship Corporation

National Merit Scholarship Corporation (NMSC) conducts the National Merit® Scholarship Program, an academic competition for recognition and college scholarships.

To designate students who qualify for recognition in its 2020 competition, NMSC will consider the 2018 PSAT/NMSQT® Selection Index scores of some 1.6 million test takers (usually high school juniors) who meet program entry requirements. For more information, please visit www.nationalmerit.org.

If any of your responses to NMSC's "Entry Requirements" questions are inaccurate or there has been a change in plans that may affect program entry, write immediately to:

National Merit Scholarship Corporation
Attn: Scholarship Administration
1560 Sherman Avenue, Suite 200
Evanston, IL 60201-4897

Include your name and home address along with your high school name, address, and six-digit code number.

What Is My Question-Level Feedback?

Your Question-Level Feedback

QUESTIONS OVERVIEW

READING	WRITING AND LANGUAGE	MATH - CALCULATOR	MATH - NO CALCULATOR
47 Total Questions	21 Correct Answers	31 Total Questions	15 Correct Answers
25 Incorrect Answers	1 Omitted Answers	14 Incorrect Answers	2 Omitted Answers
44 Total Questions	17 Correct Answers	17 Total Questions	10 Correct Answers
26 Incorrect Answers	1 Omitted Answers	7 Incorrect Answers	0 Omitted Answers

***Tip:** A great way to start improving: check out the easy questions you missed first.

KEY

- ✓ Correct
- Omitted
- U Unreliable
- X Multi-Grid/Incorrect
- Easy Question
- Medium Question
- Hard Question
- Easy Question Missed*

READING				WRITING AND LANGUAGE				MATH - CALCULATOR				MATH - NO CALCULATOR			
Question #	Correct	Your Answer	Difficulty	Question #	Correct	Your Answer	Difficulty	Question #	Correct	Your Answer	Difficulty	Question #	Correct	Your Answer	Difficulty
1	A	✓	■	1	D	C	■	1	B	✓	■	15	C	A	■
2	B	✓	■	2	B	✓	■	2	A	✓	■	16	B	✓	■
3	B	✓	■	3	C	D	■	3	B	✓	■	17	D	✓	■
4	B	A	■	4	C	A	■	4	D	✓	■	18	B	A	■
5	C	✓	■	5	B	D	■	5	B	C	■	19	C	A	■
6	D	✓	■	6	B	X	■	6	A	✓	■	20	B	✓	■
7	B	✓	■	7	A	D	■	7	B	✓	■	21	B	C	■
8	A	✓	■	8	B	C	■	8	C	B	■	22	D	C	■
9	D	✓	■	9	A	B	■	9	A	✓	■	23	D	B	■
10	A	✓	■	10	D	✓	■	10	D	C	■	24	C	B	■
11	D	C	■	11	D	✓	■	11	D	✓	■	25	B	A	■
12	D	B	■	12	B	✓	■	12	A	✓	■	26	D	✓	■
13	D	A	■	13	C	✓	■	13	B	✓	■	27	D	A	■
14	A	X	■	14	C	B	■	28	85		80	■			
15	C	B	■	15	D	✓	■	29	0.12		2	■			
16	B	C	■	16	B	A	■	30	1368		0	■			
17	D	C	■	17	B	D	■	31	85		75	■			
18	B	D	■	18	A	✓	■	MATH - NO CALCULATOR							
19	A	✓	■	19	B	✓	■	Question #	Correct	Your Answer	Difficulty	Question #	Correct	Your Answer	Difficulty
20	C	✓	■	20	C	D	■	1	D	✓	■	8	B	C	■
21	B	D	■	21	A	✓	■	2	A	✓	■	9	C	✓	■
22	D	✓	■	22	A	B	■	3	B	✓	■	10	D	✓	■
23	B	D	■	23	C	B	■	4	C	B	■	11	A	C	■
24	D	✓	■	24	D	C	■	5	C	✓	■	12	C	✓	■
25	C	✓	■	25	C	D	■	6	B	✓	■	13	B	A	■
26	B	A	■	26	A	✓	■	7	A	✓	■				
27	B	C	■	27	A	D	■	Question #	Correct	Your Answer	Difficulty				
28	A	C	■	28	B	✓	■	14	2		0				
29	D	A	■	29	D	A	■	15	90		80				
30	B	A	■	30	C	B	■	16	1		2				
31	D	✓	■	31	D	✓	■	17	0		✓				
32	A	✓	■	32	B	✓	■								
33	C	✓	■	33	D	✓	■								
34	A	B	■	34	D	B	■								
35	A	B	■	35	D	✓	■								
36	C	0	■	36	B	A	■								
37	B	C	■	37	C	D	■								
38	C	D	■	38	A	✓	■								
39	C	✓	■	39	C	✓	■								
40	C	✓	■	40	D	A	■								
41	B	✓	■	41	D	B	■								
42	B	✓	■	42	A	0	■								
43	A	B	■	43	C	B	■								
44	A	✓	■	44	B	C	■								
45	A	C	■												
46	D	A	■												
47	C	B	■												

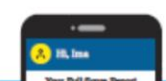

psat.org/myscore

Go online for your full report

Question-Level Detail

See Subscore

Strengths and Weaknesses

Personalized Practice

What Are My Next Steps?

- **Continue to take challenging courses in high school**
- **Link scores with Khan Academy[®]**
- **Set up a practice plan and stick to it**
- **Register for the SAT[®]**
- **Utilize other resources to research and prepare for college**

Official SAT[®] Practice with Khan Academy[®] — It's FREE!

- Go to satpractice.org and create a free account.
- Get personalized recommendations. Link your Khan Academy account to your College Board account to import past SAT Suite results or take diagnostic quizzes to get personalized recommendations.
- Create a study plan. Select a test date and set up a practice schedule.

 **CollegeBoard**
+
 **KHANACADEMY**
+
YOU

PROVIDING WORLD-CLASS
FREE SAT[®] PREPARATION
TOGETHER.

How Can I Practice with Khan Academy®?

[Watch a video introducing Official SAT Practice on Khan Academy](#)

- Thousands of practice questions and videos covering every SAT® concept
- Six official, full-length SAT practice tests with more to come
- Personalized recommendations based on each student's strengths and weaknesses
- Tailored practice schedule mapping out each student's path to test day
- SAT tips and strategies, sharing information about each part of the test

What Steps Will I Follow to Link My College Board Account to Khan Academy®?

Step 1

Log in or create a Khan Academy account.

Step 2

When prompted, agree to link your Khan Academy and College Board accounts. You will then be directed to collegeboard.org.

Step 3

Sign in or create a College Board account.

Step 4

When prompted, hit “Send” to authorize the account linking.

Step 5

Start practicing on Official SAT® Practice on Khan Academy!

How Can I Link My College Board and Khan Academy® Accounts?

- After successfully logging in to your College Board account, you will be asked to authorize the account linking.
- After clicking “Send,” you will be redirected to SAT® Practice on the Khan Academy site.
- You can remove the link at any time by clicking on “Revoke,” which is found in your College Board account settings.

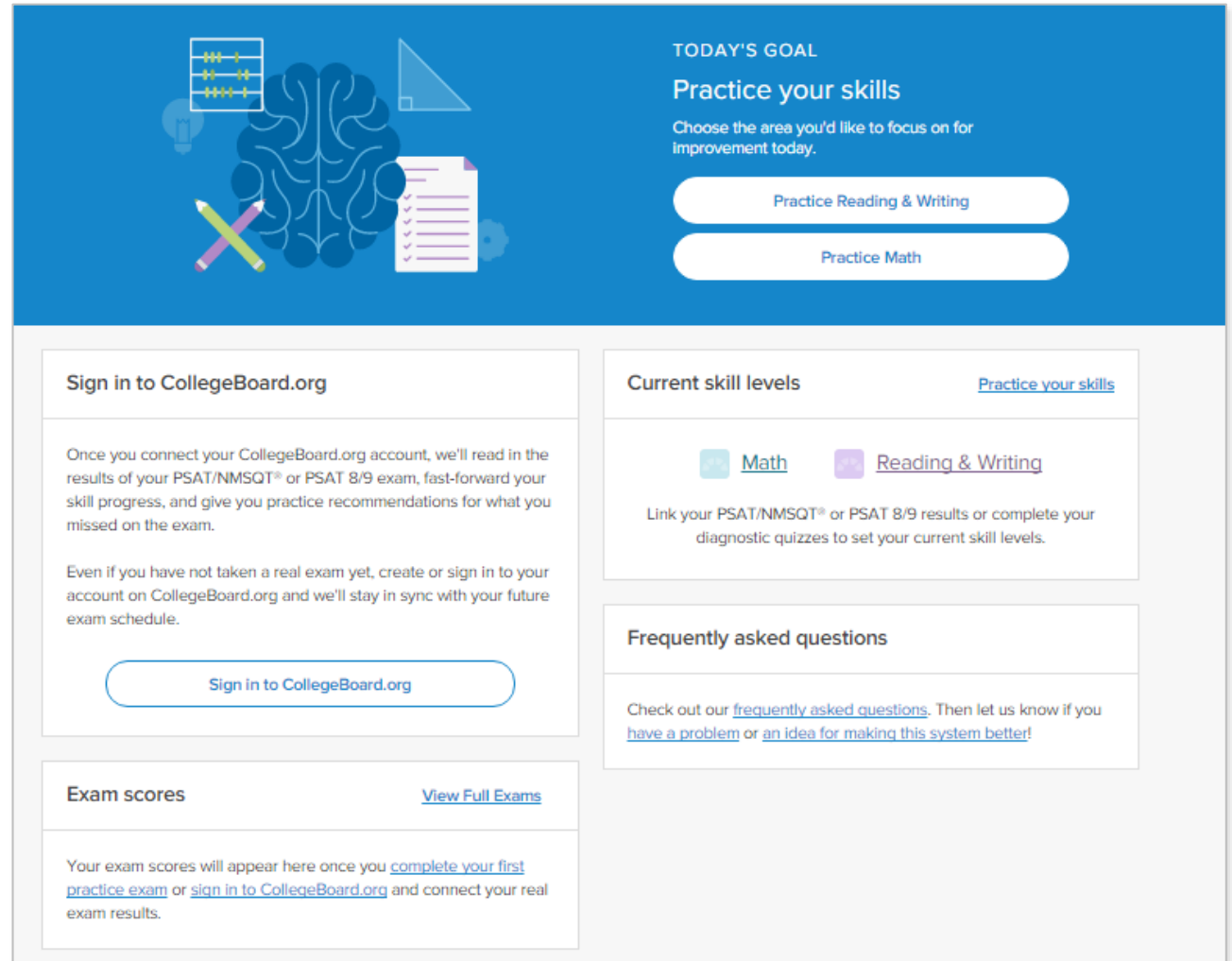

The main content area is divided into several sections:

- Sign in to CollegeBoard.org:** A section with a heading and a "Sign in to CollegeBoard.org" button. The text below explains that connecting the account will read PSAT/NMSQT® or PSAT 8/9 exam results to fast-forward skill progress and provide practice recommendations. It also notes that users can create or sign in to their account even if they haven't taken a real exam yet.
- Current skill levels:** A section with a heading and a "Practice your skills" link. It shows two skill level indicators: "Math" (with a blue icon) and "Reading & Writing" (with a purple icon). Below this, it prompts users to link their PSAT/NMSQT® or PSAT 8/9 results or complete diagnostic quizzes to set their current skill levels.
- Frequently asked questions:** A section with a heading and a link to "frequently asked questions". It also includes a link to "have a problem" or "an idea for making this system better!".
- Exam scores:** A section with a heading and a "View Full Exams" link. It states that exam scores will appear once the user completes their first practice exam or signs in to CollegeBoard.org and connects their real exam results.

How Do I Register for the SAT®?

- SAT Registration link from Popular Tools menu
- sat.org/register

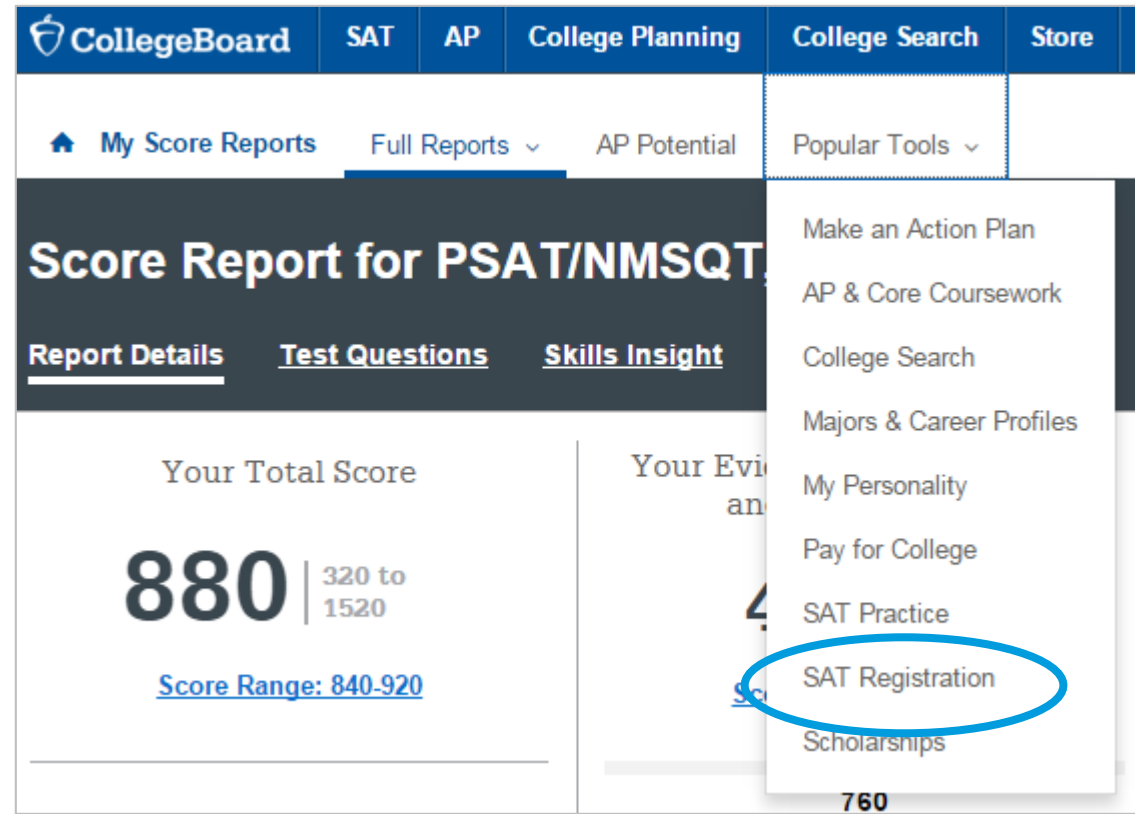

CollegeBoard	SAT	AP	College Planning	College Search	Store
My Score Reports	Full Reports	AP Potential	Popular Tools		
Score Report for PSAT/NMSQT					
<u>Report Details</u> <u>Test Questions</u> <u>Skills Insight</u>					
Your Total Score			Your Evidence-Based Reading and Writing Score		
880 320 to 1520			4		
<u>Score Range: 840-920</u>			SAT Practice		
			SAT Registration		
			Scholarships		
			760		

What Additional Resources Will Help Me Prepare for My Future?

- BigFuture™
 - College Action Plan
 - College Search
 - Scholarships
 - Financial Aid
- Roadmap to Careers
- Student Search Service®

The main content area displays "Your Total Score" as **880**, with a range of "320 to 1520" and a "Score Range: 840-920" link. Below this, a message states: "Keep in mind, the PSAT/NMSQT and SAT are on the same scale." A note follows: "Your score shows you how you would have scored that day on the SAT. How well you do depends on what you do next!".

At the bottom of the main content area, there is a progress indicator showing "160" for "11th Grade PSAT/NMSQT" and a green checkmark icon with the text "You are on track for college re". Below this, it says "Stay on track and continue your prog share your scores on [Khan Academ](#) free, personalized practice recomme".

Thank You.

PSAT/NMSQT

 CollegeBoard /  NATIONAL MERIT
SCHOLARSHIP CORPORATION